



City of Westminster

Item No:	
Date:	5 August 2021
Licensing Ref No:	21/01866/LIPV - Premises Licence Variation
Title of Report:	Royal China Restaurant 30 Gerrard Street London W1D 6JS
Report of:	Director of Public Protection and Licensing
Wards involved:	St James's
Policy context:	City of Westminster Statement of Licensing Policy
Financial summary:	None
Report Author:	Kevin Jackaman Senior Licensing Officer
Contact details	Telephone: 020 7641 6500 Email: kjackaman@westminster.gov.uk

## Licensing Sub-Committee Report

<b>1.</b>	<b>Application</b>		
<b>1-A</b>	<b>Applicant and premises</b>		
<b>Application Type:</b>	Variation of a Premises Licence, Licensing Act 2003		
<b>Application received date:</b>	11 March 2021		
<b>Applicant:</b>	Superduper Siam Ltd		
<b>Premises:</b>	Royal China Restaurant		
<b>Premises address:</b>	30 Gerrard Street London W1D 6JS	<b>Ward:</b>	St James's
		<b>Cumulative Impact Area:</b>	West End
		<b>Special Consideration Zone:</b>	None
<b>Premises description:</b>	The premises are a Chinese restaurant with facilities for karaoke.		
<b>Variation description:</b>	<p>For ground floor, first floor and second floor of restaurant, holder of premises licence intends to extend operation hours to 05:00 for the following activities:</p> <p>a) Performance of live music; b) Playing recorded music; c) Late night refreshment; d) Sale by retail of alcohol.</p> <p>Principal reason for the variation is to provide karaoke on 1st floor and 2nd floor with table service and table service on ground floor, largely for the chinese community.</p>		
<b>Premises licence history:</b>	The premises have had the benefit of a premises licence since at least 2005. The current premises licence reference is 21/01592/LIPDPS a copy of which is attached at Appendix 1. Please see Appendix 3 of the report for a full licence history.		
<b>Applicant submissions:</b>	<p>The applicant is willing to accept Westminster's model restaurant condition (MC66) and a maximum capacity of 110 excluding staff.</p> <p>As part of this application, the applicant proposes to surrender premises licence 14/07563/LIPDPS (current licence number 19/03860/LIPDPS copy of which appears at appendix 2) should this application be granted.</p>		
<b>Applicant amendments:</b>	None		

1-B	Current and proposed licensable activities, areas and hours						
Regulated Entertainment							
Exhibition of films							
	Current Hours		Proposed Hours		Licensable Area		
	Start:	End:	Start:	End:	Current:	Proposed:	
Monday	00:00	00:00	No change		First floor	No change	
Tuesday	00:00	00:00					
Wednesday	00:00	00:00					
Thursday	00:00	00:00					
Friday	00:00	00:00					
Saturday	00:00	00:00					
Sunday	00:00	00:00					
Seasonal Variations/ Non-standard timings: (First floor)	Current:				Proposed:		
	On New Year's Eve the premises can remain open for the purpose of providing regulated entertainment from the time when the provision of regulated entertainment must otherwise cease on New Year's Eve to the time when regulated entertainment can commence on New Year's Day (or until midnight on New Year's Eve where no regulated entertainment takes place on New Year's Day).				No change		

Performance of live music						
	Current Hours		Proposed Hours		Licensable Area	
	Start:	End:	Start:	End:	Current:	Proposed:
Monday	09:00	03:00	12:00	05:00	First floor	Ground, first and second floors
Tuesday	09:00	03:00	12:00	05:00		
Wednesday	09:00	03:00	12:00	05:00		
Thursday	09:00	03:00	12:00	05:00		
Friday	09:00	03:00	12:00	05:00		
Saturday	09:00	03:00	12:00	05:00		
Sunday	09:00	03:00	12:00	05:00		
Seasonal variations/ Non-standard timings: (First floor)	Current:				Proposed:	
	On New Year's Eve the premises can remain open for the purpose of providing regulated entertainment from the time when the provision of regulated entertainment must otherwise cease on New Year's Eve to the time when regulated entertainment can commence on New Year's Day (or until midnight on New Year's Eve where no regulated				No change	

	entertainment takes place on New Year's Day).					
<b>Recorded music</b>						
	<b>Current Hours</b>		<b>Proposed Hours</b>		<b>Licensable Area</b>	
	<b>Start:</b>	<b>End:</b>	<b>Start:</b>	<b>End:</b>	<b>Current:</b>	<b>Proposed:</b>
<b>Monday</b>	Unrestricted		12:00	05:00	Ground, first and second floors	No change
<b>Tuesday</b>			12:00	05:00		
<b>Wednesday</b>			12:00	05:00		
<b>Thursday</b>			12:00	05:00		
<b>Friday</b>			12:00	05:00		
<b>Saturday</b>			12:00	05:00		
<b>Sunday</b>			12:00	05:00		
<b>Seasonal variations/ Non-standard timings:</b>	<b>Current:</b> On New Year's Eve the premises can remain open for the purpose of providing regulated entertainment from the time when the provision of regulated entertainment must otherwise cease on New Year's Eve to the time when regulated entertainment can commence on New Year's Day (or until midnight on New Year's Eve where no regulated entertainment takes place on New Year's Day).				<b>Proposed:</b> No change	
<b>Anything of a similar description to live music or recorded music</b>						
	<b>Current Hours</b>		<b>Proposed Hours</b>		<b>Licensable Area</b>	
	<b>Start:</b>	<b>End:</b>	<b>Start:</b>	<b>End:</b>	<b>Current:</b>	<b>Proposed:</b>
<b>Monday</b>	09:00	03:00	No change		First floor	No change
<b>Tuesday</b>	09:00	03:00				
<b>Wednesday</b>	09:00	03:00				
<b>Thursday</b>	09:00	03:00				
<b>Friday</b>	09:00	03:00				
<b>Saturday</b>	09:00	03:00				
<b>Sunday</b>	09:00	03:00				
<b>Seasonal variations/ Non-standard timings: (First floor)</b>	<b>Current:</b> On New Year's Eve the premises can remain open for the purpose of providing regulated entertainment from the time when the provision of regulated entertainment must otherwise cease on New Year's Eve to the time when regulated entertainment can commence on New Year's Day (or until midnight on New Year's Eve where no regulated entertainment takes place on New Year's Day).				<b>Proposed:</b> No change	

**Private Entertainment consisting of dancing, music or other entertainment of a like kind**



for consideration and with a view to profit						
	Current Hours		Proposed Hours		Licensable Area	
	Start:	End:	Start:	End:	Current:	Proposed:
Monday	Unrestricted		No change		Ground, first and second floors	No change
Tuesday						
Wednesday						
Thursday						
Friday						
Saturday						
Sunday						
Seasonal variations/ Non-standard timings: (First floor)	Current:				Proposed:	
	On New Year's Eve the premises can remain open for the purpose of providing regulated entertainment from the time when the provision of regulated entertainment must otherwise cease on New Year's Eve to the time when regulated entertainment can commence on New Year's Day (or until midnight on New Year's Eve where no regulated entertainment takes place on New Year's Day).				No change	

Late night refreshment (Ground, first and second floors)						
Indoors, outdoors or both			Current :		Proposed:	
			Both		No change	
	Current Hours		Proposed Hours		Licensable Area	
	Start:	End:	Start:	End:	Current:	Proposed:
Monday	23:00	00:30	23:00	05:00	Ground, first and second floors	No change
Tuesday	23:00	00:30	23:00	05:00		
Wednesday	23:00	00:30	23:00	05:00		
Thursday	23:00	00:30	23:00	05:00		
Friday	23:00	00:30	23:00	05:00		
Saturday	23:00	00:30	23:00	05:00		
Sunday	23:00	00:00	23:00	05:00		
Seasonal variations/ Non-standard timings:	Current:				Proposed:	
	The terminal hour for late night refreshment on New Year's Eve is extended to 05:00 on New Year's Day				No change	

Sale by Retail of Alcohol						
On or off sales			Current :			Proposed:
			On			No change
	Current Hours		Proposed Hours		Licensable Area	
	Start:	End:	Start:	End:	Current:	Proposed:
Monday	10:00	00:00	12:00	05:00	Ground, first and second floors	No change
Tuesday	10:00	00:00	12:00	05:00		
Wednesday	10:00	00:00	12:00	05:00		
Thursday	10:00	00:00	12:00	05:00		
Friday	10:00	00:00	12:00	05:00		
Saturday	10:00	00:00	12:00	05:00		
Sunday	12:00	23:30	12:00	05:00		
Seasonal variations/ Non-standard timings:		Current:			Proposed:	
		None			No change	

Hours premises are open to the public						
	Current Hours		Proposed Hours		Premises Area	
	Start:	End:	Start:	End:	Current:	Proposed:
Monday	09:00	03:00	12:00	05:00	First floor	No change
Tuesday	09:00	03:00	12:00	05:00		
Wednesday	09:00	03:00	12:00	05:00		
Thursday	09:00	03:00	12:00	05:00		
Friday	09:00	03:00	12:00	05:00		
Saturday	09:00	03:00	12:00	05:00		
Sunday	09:00	03:00	12:00	05:00		
Seasonal variations/ Non-standard timings:	Current:				Proposed:	
	None				No change	

Hours premises are open to the public						
	Current Hours		Proposed Hours		Premises Area	
	Start:	End:	Start:	End:	Current:	Proposed:
Monday	10:00	00:30	12:00	05:00	Ground, and second floors	No change
Tuesday	10:00	00:30	12:00	05:00		
Wednesday	10:00	00:30	12:00	05:00		
Thursday	10:00	00:30	12:00	05:00		
Friday	10:00	00:30	12:00	05:00		
Saturday	10:00	00:30	12:00	05:00		
Sunday	12:00	00:00	12:00	05:00		
Seasonal variations/ Non-standard timings:	Current:				Proposed:	
	None				No change	

<b>1-C</b>	<b>Layout alteration</b>
No change of layout is proposed	

<b>1-D</b>	<b>Conditions being added</b>				
<p>The premises shall only operate as a restaurant,</p> <p>(i) in which customers are shown to their table or the customer will select a table themselves,</p> <p>(ii) where the supply of alcohol is by waiter or waitress service only,</p> <p>(iii) which provide food in the form of substantial table meals that are prepared on the premises and are served and consumed at the table,</p> <p>(iv) which do not provide any takeaway service of food or drink for immediate consumption off the premises,</p> <p>(v) where alcohol shall not be sold or supplied, otherwise than for consumption by persons who are seated in the premises and bona fide taking substantial table meals there, and provided always that the consumption of alcohol by such persons is ancillary to taking such meals.</p> <p>For the purpose of this condition 'Substantial Table Meal' means – a meal such as might be expected to be served as the main midday or main evening meal, or as a main course at either such meal and is eaten by a person seated at a table, or at a counter or other structure which serves the purposes of a table and is not used for the service of refreshments for consumption by persons not seated at a table or structure servicing the purposes of a table.</p> <p>Notwithstanding this condition customers are permitted to take from the premises part consumed and resealed bottles of wine supplied ancillary to their meal.</p> <p>The number of persons permitted in the premises at any one-time (excluding staff) shall not exceed (110) persons.</p>					
<b>Adult entertainment:</b>	<table> <tr> <td><b>Current position:</b></td><td><b>Proposed position:</b></td></tr> <tr> <td>None</td><td>No change</td></tr> </table>	<b>Current position:</b>	<b>Proposed position:</b>	None	No change
<b>Current position:</b>	<b>Proposed position:</b>				
None	No change				

<b>2.</b>	<b>Representations</b>
<b>2-A</b>	<b>Responsible Authorities</b>
<b>Responsible Authority:</b>	Metropolitan Police Service
<b>Representative:</b>	Cheryl Boon
<b>Received:</b>	31 March 2021
<p>With reference to the above application, I am writing to inform you that the Metropolitan Police, as a Responsible Authority, are making a representation against this application.</p> <p>The venue is situated within the Cumulative Impact Area and it is our belief that if granted the application would undermine the Licensing Objectives in relation to The Prevention of Crime and disorder.</p> <p>I appreciate you have provided information on the operating schedule as to how you proposed to promote the licensing objectives, however there are insufficient details provided for Police to make an informed decision on your application.</p> <p>I will be in contact in due course to discuss your application further</p>	

<b>Responsible Authority:</b>	Environmental Health
<b>Representative:</b>	Anil Drayan
<b>Received:</b>	19 April 2021

I refer to the application to vary the premises licence for the above premises which is located in the West End Cumulative Impact Zone (CIZ)

**The applicant is seeking the following:**

1. For Ground floor, first floor and second floor of restaurant, holder of premises licence intends to extend licensable hours to 05:00 for the following activities:
  - a) Performance of live music;
  - b) Playing recorded music;
  - c) Late night refreshment;
  - d) 'On' Sale by retail of alcohol.

**I wish to make the following representations based on the supporting operating schedule submitted:**

1. The extension in hours for all the licensable activities requested may lead to an increase in Public Nuisance in the area.

**Environmental Health also makes the following comments:**

- The hours requested are a further extension beyond 'core' hours for a premises in the CIZ. Although the applicant has offered to surrender an 'equivalent' licence in mitigation no details have been submitted on the licence being offered for surrender.
- Additional conditions and undertakings have been offered and these are under consideration as to whether they are sufficient to allay Environmental Health concerns.
- The Council's Statement of Licensing Policy was recently revised and came into force in January 2021 - this is available on the Council's website at;  
<https://www.westminster.gov.uk/node/20023>

One of the enhanced requirements under the Policy is that licensed premises must demonstrate compliance with policy CH1 (Protection of Children from Harm) (see page 36)

The applicant is therefore requested to contact the undersigned to discuss all of the above issues and also to arrange a site visit. Environmental Health may then propose further conditions to allay its concerns

<b>Responsible Authority:</b>	Licensing Authority
<b>Representative:</b>	Roxsanna Haq
<b>Received:</b>	31 March 2021

I write in relation to the application submitted to vary a Premises Licence for the following premises:

**21/01866/LIPV: Royal China Restaurant, 30 Gerrard Street, London W1D 6JS**

As a responsible authority under section 13 (4) of the Licensing Act 2003 as amended under the Police and Social Responsibility Act 2011 the Licensing Authority have considered your application in full. The Licensing Authority has concerns in relation to this application and how the premises would promote the Licensing Objectives:

- Public Nuisance
- Prevention of Crime & Disorder
- Public Safety
- Protection of Children from harm

**This application seeks the following:**

For the ground floor, first floor and second floor of the premises, the applicant proposes to extend licensable hours to 05:00 for the following activities:

Performance of live music (currently Monday - Sunday 09:00 to 03:00 First floor)  
Playing recorded music (currently unrestricted)  
Late night refreshment (currently Monday – Saturday 23:00 to 00:30 & Sundays 23:00 to 00:00)  
'On' Sale by retail of alcohol. (currently Monday – Saturday 10:00 to 00:00 & Sundays 12:00 to 23:30)

The premises is located within the West End Cumulative Impact Zone and as such, a number of policy points must be considered namely CIP1, HRS1 and RNT1.

Policy CIP1 states:

A. It is the Licensing Authority's policy to refuse applications within the West End Cumulative Impact Zone for: pubs and bars, fast food premises, and music and dancing and similar entertainment, other than applications to:

1. Vary the hours within Core Hours under Policy HRS1, and/or
2. Vary the licence to reduce the overall capacity of the premises.

C. Applications for other premises types within the West End Cumulative Impact Zones will be subject to other policies within this statement and must demonstrate that they will not add to cumulative impact.

D. For the purposes of this policy the premises types referred to in Clause A are defined within the relevant premises use policies within this statement.

This application is applying for hours outside of the core hours as set out by the core hours policy HRS1 therefore the applicant must demonstrate an exception to policy as to why this application should be granted. The Licensing Authority note the applicant has mentioned they are willing to surrender an equivalent licence in another part of the CIZ however they have not provided further information about this. The Licensing Authority would encourage the applicant to provide further submissions detailing the licence the propose to surrender.

Furthermore, the applicant has stated they are willing to accept the Council's model restaurant condition 66 which states:

The premises shall only operate as a restaurant,

- (i) in which customers are shown to their table or the customer will select a table themselves,
- (ii) where the supply of alcohol is by waiter or waitress service only,
- (iii) which provide food in the form of substantial table meals that are prepared on the premises and are served and consumed at the table,

(iv) which do not provide any takeaway service of food or drink for immediate consumption off the premises,

(v) where alcohol shall not be sold or supplied, otherwise than for consumption by persons who are seated in the premises and bona fide taking substantial table meals there and provided always that the consumption of alcohol by such persons is ancillary to taking such meals.

For the purpose of this condition 'Substantial Table Meal' means – a meal such as might be expected to be served as the main midday or main evening meal, or as a main course at either such meal and is eaten by a person seated at a table, or at a counter or other structure which serves the purposes of a table and is not used for the service of refreshments for consumption by persons not seated at a table or structure servicing the purposes of a table.

Notwithstanding this condition customers are permitted to take from the premises part consumed and resealed bottles of wine supplied ancillary to their meal.

As the Licensing Authority's policies, in relation to the Cumulative Impact Areas, are directed at the global and cumulative effects of licences on the area as a whole. The Licensing Authority encourages the applicant to provide further submissions as to how the premises will not add to cumulative impact in the cumulative impact area, as per policy CIP1 and HRS1.

It will be for Licensing Sub-Committee Members to determine this application, given its location within the West End Cumulative Impact area and the proposed hours of operation.

Further discussions will be held with the applicant prior to any scheduled hearing and any further submissions will be forwarded on for Members information.

Please accept this as a formal representation and I look forward to hearing from you soon.

<b>3.</b>	<b>Policy &amp; Guidance</b>
The following policies within the City Of Westminster Statement of Licensing Policy apply:	
<b>Policy CIP1 applies</b>	<p>A. It is the Licensing Authority's policy to refuse applications within the West End Cumulative Impact Zone for: pubs and bars, fast food premises, and music and dancing and similar entertainment, other than applications to:</p> <ol style="list-style-type: none"> <li>1. Vary the hours within Core Hours under Policy HRS1, and/or</li> <li>2. Vary the licence to reduce the overall capacity of the premises.</li> </ol> <p>C. Applications for other premises types within the West End Cumulative Impact Zones will be subject to other policies within this statement and must demonstrate that they will not add to cumulative impact.</p> <p>D. For the purposes of this policy the premises types referred to in Clause A are defined within the relevant premises use policies within this statement.</p>
<b>Policy HRS1 applies</b>	<p>A. Applications within the core hours set out below in this policy will generally be granted for the relevant premises uses, subject to not being contrary to other policies in the Statement of Licensing Policy.</p> <p>B. Applications for hours outside the core hours set out in Clause C will be considered on their merits, subject to other relevant policies, and with particular regard to the following:</p> <ol style="list-style-type: none"> <li>1. The demonstration of compliance in the requirements of policies CD1, PS1, PN1 and CH1 associated with the likelihood of the effect of the grant of a licence for later or earlier hours on crime and disorder, public safety, public nuisance and the protection of children from harm.</li> <li>2. If the application is located within a Special Consideration Zone</li> </ol>

	<p>they have demonstrated that they have taken account of the issues identified in that area and provided adequate mitigation.</p> <p>3. Whether there is residential accommodation in the proximity of the premises that would likely be adversely affected by premises being open or carrying out operations at the hours proposed.</p> <p>4. The proposed hours of the licensable activities and when customers will be permitted to remain on the premises.</p> <p>5. The proposed hours when any music, including incidental music, will be played.</p> <p>6. The hours when customers will be allowed to take food or drink outside the premises or be within open areas which form part of the premises.</p> <p>7. The existing hours of licensable activities and the past operation of the premises (if any) and hours of licensable premises in the vicinity.</p> <p>8. Whether customers and staff have adequate access to public transport when arriving at and leaving the premises, especially at night.</p> <p>9. The capacity of the premises.</p> <p>10. The type of use, recognising that some venues are more likely to impact the licensing objectives than others; for example, pubs and bars are higher risk than theatres, cinemas and other cultural and sporting venues due to the nature of the operation.</p> <p>11. The Licensing Authority will take into account the active measures proposed for a 'winding down' period including arrangements for people to be collected from the premises to travel home safely.</p> <p>12. Conditions on hours may be attached that require that the supply of alcohol for consumption on the premises ceases a suitable period of time before customers are required to leave the premises.</p> <p>13. The council, acting as the Licensing Authority, may reduce hours if, after review, it is necessary to impose conditions specifying shorter hours in order to promote the licensing objectives.</p> <p>14. Specific days for non-standard hours should be identified and justified as part of the application to allow responsible authorities and interested parties to evaluate the impact that these licensable activities may have, and to plan accordingly. The consideration of applications for later hours for Bank Holiday Mondays will take into account that later hours are generally granted for preceding Sundays and that the next day is a working day. Non-specific days are expected to be covered by Temporary Event Notices or variation applications</p>
<b>Policy RTN1 applies</b>	<p>A. Applications outside the West End Cumulative Impact Zone will generally be granted subject to:</p> <p>1. The application meeting the requirements of policies CD1, PS1, PN1 and CH1.</p> <p>2. The hours for licensable activities being within the council's Core Hours Policy HRS1.</p> <p>3. The applicant has taken account of the Special Consideration Zones Policy SCZ1 if the premises are located within a designated zone.</p> <p>4. The application and operation of the venue meeting the definition of a restaurant as per Clause C.</p> <p>B. Applications inside the West End Cumulative Impact Zone will generally be granted subject to:</p> <p>1. The application meeting the requirements of policies CD1, PS1,</p>

	<p>PN1 and CH1.</p> <p>2. The hours for licensable activities are within the council's Core Hours Policy HRS1.</p> <p>3. The applicant has demonstrated that they will not add to cumulative impact within the Cumulative Impact Zone.</p> <p>4. The application and operation of the venue meeting the definition of a restaurant as per Clause C.</p> <p>C. For the purposes of this policy a restaurant is defined as:</p> <p>1. A premises in which customers are shown to their table or the customer will select a table themselves to which food is either served to them or they have collected themselves.</p> <p>2. Which provide food in the form of substantial table meals that are prepared on the premises and are served and consumed at a table.</p> <p>3. Which do not provide any takeaway service of food and/or drink for immediate consumption.</p> <p>4. Where alcohol shall not be sold, supplied, or consumed on the premises otherwise than to persons who are bona fide taking substantial table meals and provided always that the consumption of alcohol by such persons is ancillary to taking such meals.</p> <p>5. The sale and consumption of alcohol prior to such meals may be in a bar area but must also be ancillary to the taking of such meal</p>
--	---

#### 4. Equality Implications

The Council in its capacity as Licensing Authority has a duty to have regard to its public sector equality duty under section 149 of the Equality Act 2010. In summary, section 149 provides that a Public Authority must, in the exercise of its functions, have due regard to the need to:

- (a) eliminate discrimination harassment, victimisation and any other conduct that is prohibited by or under this Act;
- (b) advance equality of opportunity between persons who share a relevant protected characteristic and persons who do not share it; and
- (c) foster good relations between persons who share a relevant protected characteristics and persons who do not share it.

Section 149 (7) of the Equality Act 2010 defines the relevant protected characteristics as age, disability, gender reassignment, marriage and civil partnership, pregnancy and maternity, race, religion or belief, sex, and sexual orientation.

<b>5.</b>	<b>Appendices</b>
<b>Appendix 1</b>	Premises Licence
<b>Appendix 2</b>	Applicant supporting documents
<b>Appendix 3</b>	Premises history
<b>Appendix 4</b>	Proposed conditions
<b>Appendix 5</b>	Residential map and list of premises in the vicinity
<b>Report author:</b>	Kevin Jackaman Senior Licensing Officer
<b>Contact:</b>	Telephone: 0207 6421 5000 Email: kjackaman@westminster.gov.uk



**If you have any queries about this report or wish to inspect one of the background papers please contact the report author.**

**Background Documents – Local Government (Access to Information) Act 1972**

<b>1</b>	Licensing Act 2003	N/A
<b>2</b>	City of Westminster Statement of Licensing Policy	7 <sup>th</sup> January 2021
<b>3</b>	Amended Guidance issued under section 182 of the Licensing Act 2003	April 2018
<b>4</b>	Metropolitan Police representation	31 March 2021
<b>5</b>	Environmental Health representation	19 April 2021
<b>6</b>	Licensing Authority representation	31 March 2021



# City of Westminster

64 Victoria Street, London, SW1E 6QP

Schedule 12  
Part A

WARD: St James's  
UPRN: 100023472772

Premises licence

Regulation 33, 34

Premises licence number:

**21/01592/LIPDPS**

Original Reference:

05/06928/LIPCV

## Part 1 – Premises details

### Postal address of premises:

Royal China Restaurant  
30 Gerrard Street  
London  
W1D 6JS

### Where the licence is time limited, the dates:

Not applicable

### Licensable activities authorised by the licence:

Exhibition of a Film  
Performance of Live Music  
Playing of Recorded Music  
Anything of a similar description to Live Music or Recorded Music  
Late Night Refreshment  
Private Entertainment consisting of dancing, music or other entertainment of a like kind for consideration and with a view to profit  
Sale by Retail of Alcohol

### The times the licence authorises the carrying out of licensable activities:

#### Exhibition of a Film

Monday to Sunday: 00:00 to 00:00 (First Floor)

#### Performance of Live Music

Monday to Sunday: 09:00 to 03:00 (First Floor)

#### Playing of Recorded Music

Unrestricted

#### Anything of a similar description to Live Music or Recorded Music

Monday to Sunday: 09:00 to 03:00 (First Floor)

#### Late Night Refreshment

Monday to Saturday: 23:00 to 00:30 (Ground, First and Second Floors)  
Sunday: 23:00 to 00:00 (Ground, First and Second Floors)

**Private Entertainment consisting of dancing, music or other entertainment of a like kind for consideration and with a view to profit** Unrestricted

#### Sale by Retail of Alcohol

Monday to Saturday: 10:00 to 00:00 (Ground, First and Second Floors)  
Sunday: 12:00 to 23:30 (Ground, First and Second Floors)

*For times authorised for Christmas, New Year and Good Friday see conditions at Annex 1*

**The opening hours of the premises:**

Monday to Sunday:	09:00 to 03:00 (First Floor)
Monday to Saturday:	10:00 to 00:30 (Ground, First and Second Floors)
Sunday:	12:00 to 00:00 (Ground, First and Second Floors)

**Where the licence authorises supplies of alcohol, whether these are on and/or off supplies:**

Alcohol is supplied for consumption on the Premises.

**Part 2****Name, (registered) address, telephone number and email (where relevant) of holder of premises licence:**

Superduper Siam Ltd  
1st Floor  
44 Worship Street  
London  
EC2A 2EA

**Registered number of holder, for example company number, charity number (where applicable)**

11521231

**Name, address and telephone number of designated premises supervisor where the premises licence authorises the supply of alcohol:**

**Name:** Hon Yong Chong

**Please note:** It is the policy of the Licensing Authority not to display the address details of a designated premises supervisor.

**Personal licence number and issuing authority of personal licence held by designated premises supervisor where the premises licence authorises for the supply of alcohol:**

**Licence Number:** 09/03580/LIPERS  
**Licensing Authority:** Westminster City Council

**Date:** 19 March 2021



**Signed:**

This licence has been authorised by Ms Roxsana Haq on behalf of the Director - Public Protection and Licensing.

## **Annex 1 – Mandatory conditions**

1. No supply of alcohol may be made at a time when there is no designated premises supervisor in respect of this licence.
2. No supply of alcohol may be made at a time when the designated premises supervisor does not hold a personal licence or the personal licence is suspended.
3. Every supply of alcohol under this licence must be made or authorised by a person who holds a personal licence.
4.
  - (1) The responsible person shall take all reasonable steps to ensure that staff on relevant premises do not carry out, arrange or participate in any irresponsible promotions in relation to the premises.

(2) In this paragraph, an irresponsible promotion means any one or more of the following activities, or substantially similar activities, carried on for the purpose of encouraging the sale or supply of alcohol for consumption on the premises in a manner which carries a significant risk of leading or contributing to crime and disorder, prejudice to public safety, public nuisance, or harm to children;

(a) games or other activities which require or encourage, or are designed to require or encourage, individuals to;

(i) drink a quantity of alcohol within a time limit (other than to drink alcohol sold or supplied on the premises before the cessation of the period in which the responsible person is authorised to sell or supply alcohol), or

(ii) drink as much alcohol as possible (whether within a time limit or otherwise);

(b) provision of unlimited or unspecified quantities of alcohol free or for a fixed or discounted fee to the public or to a group defined by a particular characteristic (other than any promotion or discount available to an individual in respect of alcohol for consumption at a table meal, as defined in section 159 of the Act);

(c) provision of free or discounted alcohol or any other thing as a prize to encourage or reward the purchase and consumption of alcohol over a period of 24 hours or less;

(d) provision of free or discounted alcohol in relation to the viewing on the premises of a sporting event, where that provision is dependent on;

(i) the outcome of a race, competition or other event or process, or

(ii) the likelihood of anything occurring or not occurring;

(e) selling or supplying alcohol in association with promotional posters or flyers on, or in the vicinity of, the premises which can reasonably be considered to condone, encourage or glamorise anti-social behaviour or to refer to the effects of drunkenness in any favourable manner.
  - (2) The responsible person shall ensure that no alcohol is dispensed directly by one person into the mouth of another (other than where that other person is unable to drink without assistance by reason of a disability).
5. The responsible person shall ensure that free tap water is provided on request to customers where it is reasonably available.
6.
  - (1) The premises licence holder or club premises certificate holder shall ensure that an age verification policy applies to the premises in relation to the sale or supply of alcohol.
  - (2) The policy must require individuals who appear to the responsible person to be under 18 years of age (or such older age as may be specified in the policy) to produce on request, before being served alcohol, identification bearing their photograph, date of birth and a holographic mark.
7. The responsible person shall ensure that;



- (a) where any of the following alcoholic drinks is sold or supplied for consumption on the premises (other than alcoholic drinks sold or supplied having been made up in advance ready for sale or supply in a securely closed container) it is available to customers in the following measures;
  - (i) beer or cider: ½ pint;
  - (ii) gin, rum, vodka or whisky: 25 ml or 35 ml; and
  - (iii) still wine in a glass: 125 ml; and
- (b) customers are made aware of the availability of these measures.

A responsible person in relation to a licensed premises means the holder of the premise licence in respect of the premises, the designated premises supervisor (if any) or any individual aged 18 or over who is authorised by either the licence holder or designated premises supervisor. For premises with a club premises certificate, any member or officer of the club present on the premises in a capacity that which enables him to prevent the supply of alcohol.

- 9. Admission of children to the premises must be restricted in accordance with the film classification recommended by the British Board of Film Classification or recommended by this licensing authority as appropriate.

**Conditions reproducing the effect of conditions subject to which the relevant existing licences have effect**

**Conditions relating to Regulated Entertainment (First Floor)**

- 10. This licence is subject to all the former Rules of Management for Places of Public Entertainment licensed by Westminster City Council, in force from 4 September 1998 and incorporating amendments agreed by the Council on 25 October 1999, 30 June 2000, 16 January 2001 and 1 October 2001.
- 11. On New Year's Eve the premises can remain open for the purpose of providing regulated entertainment from the time when the provision of regulated entertainment must otherwise cease on New Year's Eve to the time when regulated entertainment can commence on New Year's Day (or until midnight on New Year's Eve where no regulated entertainment takes place on New Year's Day).
- 12. Notwithstanding the provisions of Rule of Management No. 6 the premises may be kept open for the purposes of this licence from 23:00 on each of the days Sunday to Saturday to 03:00am on the day following.
- 13. The licences hereby granted shall not be exercised after 24.00 hours on any day until further written authorisation has been issued by the City Council upon satisfaction that such exercise will not constitute a breach of planning control.
- 14. A comprehensive CCTV system be installed that ensures all areas of the licensed premises are monitored including all entry and exit points enabling frontal identification of every person entering in any light condition. (i) All cameras shall continually record whilst the premises are open to the public and the video recordings shall be kept available for a minimum of 28 days with time and date stamping. (ii) Tape recordings shall be made available to an authorised officer or a police officer together with facilities for viewing. (iii) The recordings for the preceding two days shall be made available immediately on request. Recordings outside this period shall be made available on 24 hours notice.
- 15. Music shall be limited to only pre-selected recorded music for karaoke with no performances by disc jockey's or live bands.
- 16. All windows and secondary glazing to the first floor area shall not be fixed open after 23:00.
- 17. The number of persons accommodated at any one time (excluding staff) in the first floor shall not exceed 30 persons.

### **Conditions related to the Sale of Alcohol**

18. Intoxicating liquor shall not be sold or supplied on the premises otherwise than to persons taking table meals there and for consumption by such a person as an ancillary to his meal.
19. Suitable beverages other than intoxicating liquor (including drinking water) shall be equally available with or otherwise as an ancillary to meals served in the licensed premises.

### **Conditions which reproduce the effect of any restriction imposed on these of the premises by specified enactments**

### **Conditions related to the Sale of Alcohol**

20. Alcohol may be sold or supplied:
  - (a) On weekdays, other than Christmas Day, Good Friday or New Year's Eve from 10:00 to 00:00.
  - (b) On Sundays, other than Christmas Day or New Year's Eve, and on Good Friday: 12:00 to 23:30.
  - (c) On Christmas Day: 12:00 to 22:30;
  - (d) On New Year's Eve, except on a Sunday, 11:00 to 23:00.
  - (e) On New Year's Eve on a Sunday, 12:00 to 22:30.
  - (f) On New Year's Eve from the end of permitted hours on New Year's Eve to the start of permitted hours on the following day (or, if there are no permitted hours on the following day, midnight on 31st December).

NOTE - The above restrictions do not prohibit:

- (a) during the first thirty minutes after the above hours, the taking of the alcohol from the premises unless the alcohol is supplied or taken in an open vessel;
- (b) during the first thirty minutes after the above hours the consumption of the alcohol on the premises by persons taking table meals there if the alcohol was supplied for consumption as ancillary to the meals;
- (c) the sale or supply of alcohol to or the consumption of alcohol by any person residing in the licensed premises;
- (d) the ordering of alcohol to be consumed off the premises, or the despatch by the vendor of the alcohol so ordered;
- (e) the sale of alcohol to a trader or registered club for the purposes of the trade or club;
- (f) the sale or supply of alcohol to any canteen or mess, being a canteen in which the sale or supply of alcohol is carried out under the authority of the Secretary of State or an authorised mess of members of Her Majesty's naval, military or air forces;
- (g) the taking of alcohol from the premises by a person residing there;
- (h) the supply of alcohol for consumption on the premises to any private friends of a person residing there who are bona fide entertained by him at his own expense, or the consumption of alcohol by persons so supplied;
- (i) the supply of alcohol for consumption on the premises to persons employed there for the purposes of the business carried on by the holder of the licence, or the consumption of liquor so supplied, if the liquor is supplied at the expense of their employer or of the person carrying on or in charge of the business on the premises.

In this condition, any reference to a person residing in the premises shall be construed as including a person not residing there but carrying on or in charge of the business on the premises.

21. Alcohol shall not be sold or supplied unless the premises have been structurally and bona fide used, or intended to be used, for the purposes of habitually providing the customary main meal at midday or in the evening, or both, for the accommodation of persons frequenting the premises.

22. No person under fourteen shall be in the bar of the licensed premises during the permitted hours unless one of the following applies:
- (a) He is the child of the holder of the premises licence.
  - (b) He resides in the premises, but is not employed there.
  - (c) He is in the bar solely for the purpose of passing to or from some part of the premises which is not a bar and to or from which there is no other convenient means of access or egress.
  - (d) The bar is in railway refreshment rooms or other premises constructed, fitted and intended to be used bona fide for any purpose to which the holding of the licence is ancillary.

In this condition "bar" includes any place exclusively or mainly used for the consumption of intoxicating liquor. But an area is not a bar when it is usual for it to be, and it is, set apart for the service of table meals and alcohol is only sold or supplied to persons as an ancillary to their table meals.

23. If any entertainment is provided for children or if an entertainment is provided at which the majority of persons attending are children, then, if the number of children attending the entertainment exceeds 100, it shall be the duty of the holder of the premises licence (or the holder of the club premises certificate):
- (a) to station and keep stationed wherever necessary a sufficient number of adult attendants, properly instructed as to their duties, to prevent more children or other persons being admitted to the building, or to any part thereof, than the building or part can properly accommodate,
  - (b) to control the movement of the children and other persons admitted while entering and leaving the building or any part thereof, and
  - (c) to take all other reasonable precautions for the safety of the children.
24. The terminal hour for late night refreshment on New Year's Eve is extended to 05:00 on New Year's Day.
25. The exhibition of films is restricted to films not involving the use of real film (e.g. video) where exhibition or subsidiary to main use of the premises.

**Annex 2 – Conditions consistent with the operating Schedule**

None



**Annex 3 – Conditions attached after a hearing by the licensing authority**

None

[illegible]

<b>man &amp; man</b> interiors	ROYAL DAKOTA 829 0162407 30 OLSBARD STREET LONDON CHEN-TOWN W11 6JH	1100gals KAY 2008 MARCH-22-08
-----------------------------------	--	-------------------------------------



**City of Westminster**  
64 Victoria Street, London, SW1E 6QP

**Schedule 12  
Part B**

**WARD: St James's  
UPRN: 100023472772**

**Premises licence  
summary**

Regulation 33, 34

**Premises licence number:**

**21/01592/LIPDPS**

**Part 1 – Premises details**

**Postal address of premises:**

Royal China Restaurant  
30 Gerrard Street  
London  
W1D 6JS

**Where the licence is time limited, the dates:**

Not applicable

**Licensable activities authorised by the licence:**

Exhibition of a Film  
Performance of Live Music  
Playing of Recorded Music  
Anything of a similar description to Live Music or Recorded Music  
Late Night Refreshment  
Private Entertainment consisting of dancing, music or other entertainment of a like kind for consideration and with a view to profit  
Sale by Retail of Alcohol

**The times the licence authorises the carrying out of licensable activities:**

**Exhibition of a Film**

Monday to Sunday: 00:00 to 00:00 (First Floor)

**Performance of Live Music**

Monday to Sunday: 09:00 to 03:00 (First Floor)

**Playing of Recorded Music**

Unrestricted

**Anything of a similar description to Live Music or Recorded Music**

Monday to Sunday: 09:00 to 03:00 (First Floor)

**Late Night Refreshment**

Monday to Saturday: 23:00 to 00:30 (Ground, First and Second Floors)  
Sunday: 23:00 to 00:00 (Ground, First and Second Floors)

**Private Entertainment consisting of dancing, music or other entertainment of a like kind for consideration and with a view to profit** Unrestricted

**Sale by Retail of Alcohol**

Monday to Saturday: 10:00 to 00:00 (Ground, First and Second Floors)  
Sunday: 12:00 to 23:30 (Ground, First and Second Floors)

*For times authorised for Christmas, New Year and Good Friday see conditions at Annex 1*

**The opening hours of the premises:**

Monday to Sunday:	09:00 to 03:00 (First Floor)
Monday to Saturday:	10:00 to 00:30 (Ground, First and Second Floors)
Sunday:	12:00 to 00:00 (Ground, First and Second Floors)

**Where the licence authorises supplies of alcohol, whether these are on and/or off supplies:**

Alcohol is supplied for consumption on the Premises.

**Name and (registered) address of holder of premises licence:**

Superduper Siam Ltd  
1st Floor  
44 Worship Street  
London  
EC2A 2EA

**Registered number of holder, for example company number, charity number (where applicable)**

11521231

**Name of designated premises supervisor where the premises licence authorises for the supply of alcohol:**

Name: Hon Yong Chong

**State whether access to the premises by children is restricted or prohibited:**

Restricted

**Date:** 19 March 2021



**Signed:**

This licence has been authorised by Ms Roxsana Haq on behalf of the Director - Public Protection and Licensing.

Correspondence with the Metropolitan Police

**From:** [Boon, Cheryl: WCC](#)  
**To:** [Sumin Ng](#)  
**Cc:** [Jackaman, Kevin: WCC](#); [Licensing: WCC](#); [Drayan, Anil: WCC](#)  
**Subject:** RE: Vary a premises, 21/01866/LIPV, 30 Gerrard Street, London, W1D 6JS  
**Date:** 05 May 2021 14:55:18

---

Dear Mr Ng,

Thanks for your reply and attaching the equivalent licence your client is willing to surrender.

It is appreciated that your client has agreed to all conditions proposed by Police. However due to the hours applied for far exceed the Council's core hour policy and its location within the Cumulative Impact Area, Police will be maintaining our representation so that this application can be heard before a Licensing Sub-Committee.

If you have any questions in the meantime please feel free to contact me.

Kind regards

Cheryl

Cheryl BOON  
PC 1344AW  
Westminster Police Licensing Team  
15<sup>th</sup> Floor  
64 Victoria Street  
SW1E 6QP

---

**From:** Sumin Ng <sumin@mmpcc.co.uk>  
**Sent:** 27 April 2021 18:30  
**To:** Boon, Cheryl: WCC <cboon@westminster.gov.uk>  
**Cc:** Jackaman, Kevin: WCC <kjackaman@westminster.gov.uk>; Licensing: WCC <Licensing@westminster.gov.uk>; Drayan, Anil: WCC <adrayan@westminster.gov.uk>  
**Subject:** Re: Vary a premises, 21/01866/LIPV, 30 Gerrard Street, London, W1D 6JS

Dear Ms. Boon,

Thank you for your email dated 14/04/2021.

With regard to your conditions, we confirm that our client has agreed to them.

As requested, please find attached the equivalent licence that our client is willing to surrender within the CIA.

---

With regard to MC66, we confirm that each karaoke rooms will have dedicated dining tables for their customers.

Regards,

Sumin

MAN & MAN PLANNING & CONSTRUCTION COMPLIANCE LTD  
UNIT 20 ANGERSTEIN BUSINESS PARK  
HORN LANE  
LONDON SE10 0RT

M: 07977 444 901

This email and any attachments to it are intended solely for the individual to whom it is addressed. It may contain sensitive or confidential material and should be handled accordingly. However, it is recognised that, as an intended recipient of this email, you may wish to share it with those who have a legitimate interest in the contents.

If you have received this email in error and you are not the intended recipient you must not disclose, distribute, copy or print any of the information contained or attached within it, all copies must be deleted from your system. Please notify the sender immediately.

Whilst we take reasonable steps to identify software viruses, any attachments to this email may contain viruses which our anti-virus software has failed to identify. No liability can be accepted, and you should therefore carry out your own anti-virus checks before opening any documents.

Please note: Information contained in this e-mail may be subject to public disclosure under the Freedom of Information Act 2000 or the Environmental Information Regulations 2004.

---

=====

**From:** Boon, Cheryl: WCC <[cboon@westminster.gov.uk](mailto:cboon@westminster.gov.uk)>

**Sent:** 14 April 2021 15:16

**To:** Sumin Ng

**Cc:** Jackaman, Kevin: WCC; Licensing: WCC; Drayan, Anil: WCC

**Subject:** Vary a premises, 21/01866/LIPV, 30 Gerrard Street, London, W1D 6JS

Dear Mr Ng

Further to my email dated 31<sup>st</sup> March 2021. Due to the fact that the hours applied for are far exceeding Westminster City Council's core hour Policy, the Metropolitan Police are maintaining our objection. It is felt that the hours applied for would only contribute to an increase in crime and disorder and therefore an increase in demand on Police resources.

I appreciate the information you have provided in your application, however I still have a couple of questions that I would like some clarity on:

- I note in your application that you are willing to accept MC66, is this intended for all three floors? How do you intend to operate under this condition alongside karaoke on the 1<sup>st</sup> and 2<sup>nd</sup> floors?

- Can you please clarify the equivalent licence you are willing to surrender within the CIA?

Below are conditions that Police propose to be added to any future operating schedule, if you feel you have some suggestions that might be more appropriate then please feel free to let me know:

1. The premises shall install and maintain a comprehensive CCTV system as per the minimum requirements of the Westminster Police Licensing Team. All entry and exit points will be covered enabling frontal identification of every person entering in any light condition. The CCTV system shall continually record whilst the premises is open for licensable activities and during all times when customers remain on the premises. All

---



recordings shall be stored for a minimum period of 31 days with date and time stamping. Viewing of recordings shall be made available immediately upon the request of Police or authorised officer throughout the entire 31 day period.

2. A staff member from the premises who is conversant with the operation of the CCTV system shall be on the premises at all times when the premises is open. This staff member must be able to provide a Police or authorised council officer copies of recent CCTV images or data with the absolute minimum of delay when requested.

3. A Challenge 25 proof of age scheme shall be operated at the premises where the only acceptable forms of identification are recognised photographic identification cards, such as a driving licence, passport or proof of age card with the PASS Hologram.

4. An incident log shall be kept at the premises, and made available on request to an authorised officer of the City Council or the Police. It must be completed within 24 hours of the incident and will record the following:

- (a) all crimes reported to the venue
- (b) all ejections of patrons
- (c) any complaints received concerning crime and disorder
- (d) any incidents of disorder
- (e) all seizures of drugs or offensive weapons
- (f) any faults in the CCTV system, searching equipment or scanning equipment
- (g) any refusal of the sale of alcohol
- (h) any visit by a relevant authority or emergency service.

5. Patrons temporarily leaving the premises, e.g. to smoke, shall not take any drinks with them outside the premises and shall be limited to a maximum of 5 persons at any one time.

6. There shall be no admittance or re-admittance to the premises after 01:00 hours except for patrons permitted to temporarily leave the premises (e.g. to smoke, make a phone call).

7. A minimum of 1 SIA licensed door supervisors shall be on duty at the premises from 00:00hrs daily and they must correctly display their SIA licence(s) when on duty.

---



I look forward to hearing from you regarding the questions and conditions proposed above.

Kind regards

Cheryl

Cheryl BOON

PC 1344AW

Westminster Police Licensing Team

15<sup>th</sup> Floor

64 Victoria Street

SW1E 6QP

\*\*\*\*\*

Westminster Connects - bringing the community together in Westminster

If you want to volunteer visit: <https://www.westminster.gov.uk/coronavirus-how-you-can-help> and register with us.

If you need help or you know of anyone who needs help as a result of COVID-19, email: [westminsterconnects@westminster.gov.uk](mailto:westminsterconnects@westminster.gov.uk) or call us on 020 7641 1222.

If you are concerned about an adult who you think requires social care and support or you have a safeguarding concern, phone 020 7641 1444 or 020 7641 1175 or email: [adultsocialcare@westminster.gov.uk](mailto:adultsocialcare@westminster.gov.uk)

If you are concerned about a child and you have a safeguarding concern, phone: 0207 641 4000 or email [AccesstoChildrensServices@westminster.gov.uk](mailto:AccesstoChildrensServices@westminster.gov.uk)

\*\*\*\*\*

Westminster City Council switchboard: +44 20 7641 6000.

[www.westminster.gov.uk](http://www.westminster.gov.uk)

\*\*\*\*\*

This E-Mail may contain information which is privileged, confidential and protected from disclosure.

If you are not the intended recipient of this E-mail or any part of it, please telephone Westminster City Council immediately on receipt.

---



**City of Westminster**  
64 Victoria Street, London, SW1E 6QP

**Schedule 12  
Part A**

**WARD: West End  
UPRN: 100023471632**

**Premises licence**

Regulation 33, 34

**Premises licence number:**

19/03860/LIPDPS

**Original Reference:**

05/05670/LIPC

**Part 1 – Premises details**

**Postal address of premises:**

Four Seasons  
23 Wardour Street  
London  
W1D 6PW

**Telephone Number:** Not Supplied

**Where the licence is time limited, the dates:**

Not applicable

**Licensable activities authorised by the licence:**

Playing of Recorded Music  
Late Night Refreshment  
Private Entertainment consisting of dancing, music or other entertainment of a like kind for consideration and with a view to profit  
Sale by Retail of Alcohol

**The times the licence authorises the carrying out of licensable activities:**

**Playing of Recorded Music** Unrestricted

**Late Night Refreshment**  
Monday to Sunday: 23:00 to 05:00

**Private Entertainment consisting of dancing, music or other entertainment of a like kind for consideration and with a view to profit** Unrestricted

**Sale by Retail of Alcohol**  
Monday to Saturday: 10:00 to 00:00  
Sunday: 12:00 to 23:30

*For times authorised for Christmas, New Year and Good Friday see conditions at Annex 1*

**The opening hours of the premises:**

Monday to Saturday: 10:00 to 05:00  
Sunday: 12:00 to 05:00

**Where the licence authorises supplies of alcohol, whether these are on and/or off supplies:**

Alcohol is supplied for consumption on the Premises.

**Part 2**

**Name, (registered) address, telephone number and email (where relevant) of holder of premises licence:**

Four Seasons (Wardour Street) Limited  
1st Floor  
44 Worship Street  
London  
EC2A 2EA

**Registered number of holder, for example company number, charity number (where applicable)**

07238051

**Name, address and telephone number of designated premises supervisor where the premises licence authorises the supply of alcohol:**

**Name:** Po Hing Au

*Please note: It is the policy of the Licensing Authority not to display the address details of a designated premises supervisor.*

**Personal licence number and issuing authority of personal licence held by designated premises supervisor where the premises licence authorises for the supply of alcohol:**

**Licence Number:** 17/09275/LIPERS  
**Licensing Authority:** Westminster City Council

**Date:** 26<sup>th</sup> June 2019

**Signed:**

pp 

This licence has been authorised by Karyn Abbott on behalf of the Director - Public Protection and Licensing.

## **Annex 1 – Mandatory conditions**

1. No supply of alcohol may be made at a time when there is no designated premises supervisor in respect of this licence.
2. No supply of alcohol may be made at a time when the designated premises supervisor does not hold a personal licence or the personal licence is suspended.
3. Every supply of alcohol under this licence must be made or authorised by a person who holds a personal licence.
4.
  - (1) The responsible person must ensure that staff on relevant premises do not carry out, arrange or participate in any irresponsible promotions in relation to the premises.
  - (2) In this paragraph, an irresponsible promotion means any one or more of the following activities, or substantially similar activities, carried on for the purpose of encouraging the sale or supply of alcohol for consumption on the premises—
    - (a) games or other activities which require or encourage, or are designed to require or encourage, individuals to;
      - (i) drink a quantity of alcohol within a time limit (other than to drink alcohol sold or supplied on the premises before the cessation of the period in which the responsible person is authorised to sell or supply alcohol), or
      - (ii) drink as much alcohol as possible (whether within a time limit or otherwise);
    - (b) provision of unlimited or unspecified quantities of alcohol free or for a fixed or discounted fee to the public or to a group defined by a particular characteristic in a manner which carries a significant risk of undermining a licensing objective;
    - (c) provision of free or discounted alcohol or any other thing as a prize to encourage or reward the purchase and consumption of alcohol over a period of 24 hours or less in a manner which carries a significant risk of undermining a licensing objective;
    - (d) selling or supplying alcohol in association with promotional posters or flyers on, or in the vicinity of, the premises which can reasonably be considered to condone, encourage or glamorise anti-social behaviour or to refer to the effects of drunkenness in any favourable manner;
    - (e) dispensing alcohol directly by one person into the mouth of another (other than where that other person is unable to drink without assistance by reason of a disability).
5. The responsible person must ensure that free potable water is provided on request to customers where it is reasonably available.
6.
  - (1) The premises licence holder or club premises certificate holder must ensure that an age verification policy is adopted in respect of the premises in relation to the sale or supply of alcohol.
  - (2) The designated premises supervisor in relation to the premises licence must ensure that the supply of alcohol at the premises is carried on in accordance with the age verification policy.

- (3) The policy must require individuals who appear to the responsible person to be under 18 years of age (or such older age as may be specified in the policy) to produce on request, before being served alcohol, identification bearing their photograph, date of birth and either—
  - (a) a holographic mark, or
  - (b) an ultraviolet feature.

7. The responsible person must ensure that—

- (a) where any of the following alcoholic drinks is sold or supplied for consumption on the premises (other than alcoholic drinks sold or supplied having been made up in advance ready for sale or supply in a securely closed container) it is available to customers in the following measures—
  - (i) beer or cider: ½ pint;
  - (ii) gin, rum, vodka or whisky: 25 ml or 35 ml; and
  - (iii) still wine in a glass: 125 ml;
- (b) these measures are displayed in a menu, price list or other printed material which is available to customers on the premises; and
- (c) where a customer does not in relation to a sale of alcohol specify the quantity of alcohol to be sold, the customer is made aware that these measures are available.

A responsible person in relation to a licensed premises means the holder of the premise licence in respect of the premises, the designated premises supervisor (if any) or any individual aged 18 or over who is authorised by either the licence holder or designated premises supervisor. For premises with a club premises certificate, any member or officer of the club present on the premises in a capacity that which enables him to prevent the supply of alcohol.

8(i) A relevant person shall ensure that no alcohol is sold or supplied for consumption on or off the premises for a price which is less than the permitted price.

8(ii) For the purposes of the condition set out in paragraph 8(i) above -

- (a) "duty" is to be construed in accordance with the Alcoholic Liquor Duties Act 1979;
- (b) "permitted price" is the price found by applying the formula -

$$P = D + (D \times V)$$

Where -

- (i) P is the permitted price,
  - (ii) D is the amount of duty chargeable in relation to the alcohol as if the duty were charged on the date of the sale or supply of the alcohol, and
  - (iii) V is the rate of value added tax chargeable in relation to the alcohol as if the value added tax were charged on the date of the sale or supply of the alcohol;
- (c) "relevant person" means, in relation to premises in respect of which there is in force a premises licence -
- (i) the holder of the premises licence,



- (ii) the designated premises supervisor (if any) in respect of such a licence, or
    - (iii) the personal licence holder who makes or authorises a supply of alcohol under such a licence;
  - (d) "relevant person" means, in relation to premises in respect of which there is in force a club premises certificate, any member or officer of the club present on the premises in a capacity which enables the member or officer to prevent the supply in question; and
  - (e) "value added tax" means value added tax charged in accordance with the Value Added Tax Act 1994.
- 8(iii). Where the permitted price given by Paragraph 8(ii)(b) above would (apart from this paragraph) not be a whole number of pennies, the price given by that sub-paragraph shall be taken to be the price actually given by that sub-paragraph rounded up to the nearest penny.
- 8(iv). (1) Sub-paragraph 8(iv)(2) below applies where the permitted price given by Paragraph 8(ii)(b) above on a day ("the first day") would be different from the permitted price on the next day ("the second day") as a result of a change to the rate of duty or value added tax.
- (2) The permitted price which would apply on the first day applies to sales or supplies of alcohol which take place before the expiry of the period of 14 days beginning on the second day.

**Conditions reproducing the effect of conditions subject to which the relevant existing licences have effect**

**Conditions for Late Night Refreshment**

- 9. This licence is subject to all the former regulations made by Westminster City Council prescribing standard conditions for annual night café licences, effective from 1 October 2001.
- 10. The premises may be kept open for the purposes of this licence from 23:00 to 05:00 on each of the days Sunday to Saturday.
- 11. The number of persons accommodated at any one time (excluding staff) shall not exceed 110.

**Conditions for Sale of Alcohol**

- 12. Intoxicating liquor shall not be sold or supplied on the premises otherwise than to persons taking table meals there and for consumption by such a person as an ancillary to his meal.
- 13. Suitable beverages other than intoxicating liquor (including drinking water) shall be equally available with or otherwise as an ancillary to meals served in the licensed premises.

**Conditions which reproduce the effect of any restriction imposed on these of the premises by specified enactments**

- 14. Alcohol may be sold or supplied:
  - (a) On weekdays, other than Christmas Day, Good Friday or New Year's Eve from 10:00 to 00:00;
  - (b) On Sundays, other than Christmas Day or New Year's Eve, and on Good Friday: 12:00 to 23:30;

- (c) On Christmas Day: 12:00 to 22:30;
- (d) On New Year's Eve, except on a Sunday, 10:00. to 23:00;
- (e) On New Year's Eve on a Sunday, 12:00 to 22:30;
- (f) On New Year's Eve from the end of permitted hours on New Year's Eve to the start of permitted hours on the following day (or, if there are no permitted hours on the following day, midnight on 31st December).

NOTE - The above restrictions do not prohibit:

- (a) during the first twenty minutes after the above hours, the taking of the alcohol from the premises unless the alcohol is supplied or taken in an open vessel;
- (b) during the first thirty minutes after the above hours the consumption of the alcohol on the premises by persons taking table meals there if the alcohol was supplied for consumption as ancillary to the meals;
- (c) the sale or supply of alcohol to or the consumption of alcohol by any person residing in the licensed premises;
- (d) the ordering of alcohol to be consumed off the premises, or the despatch by the vendor of the alcohol so ordered;
- (e) the sale of alcohol to a trader or registered club for the purposes of the trade or club;
- (f) the sale or supply of alcohol to any canteen or mess, being a canteen in which the sale or supply of alcohol is carried out under the authority of the Secretary of State or an authorised mess of members of Her Majesty's naval, military or air forces;
- (g) the taking of alcohol from the premises by a person residing there;
- (h) the supply of alcohol for consumption on the premises to any private friends of a person residing there who are bona fide entertained by him at his own expense, or the consumption of alcohol by persons so supplied;
- (i) the supply of alcohol for consumption on the premises to persons employed there for the purposes of the business carried on by the holder of the licence, or the consumption of liquor so supplied, if the liquor is supplied at the expense of their employer or of the person carrying on or in charge of the business on the premises.

In this condition, any reference to a person residing in the premises shall be construed as including a person not residing there but carrying on or in charge of the business on the premises.

15. Alcohol shall not be sold or supplied unless the premises have been structurally and bona fide used, or intended to be used, for the purposes of habitually providing the customary main meal at midday or in the evening, or both, for the accommodation of persons frequenting the premises.

## **Annex 2 – Conditions consistent with the operating Schedule**

None



**Annex 3 – Conditions attached after a hearing by the licensing authority**

None

## **Annex 4 – Plans**

**Attached**

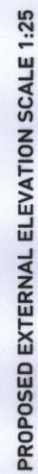
[illegible]

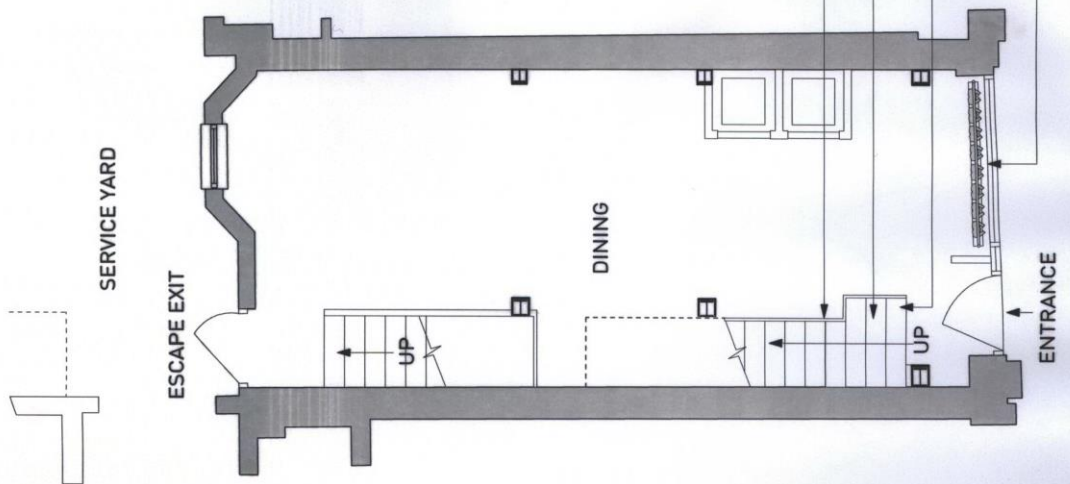

SERVICE YARD

ESCAPE EXIT

DINING

Partition to stairs to align  
with new stairs  
3no. stairs to be widened  
for easier access

Existing screen to stairway  
to be removed

New stainless steel hanging food  
display unit suspended from U/s  
of ceiling

ENTRANCE

PROPOSED PLAN - GROUND FLOOR

ROYAL CHINA GROUP

KLANGS RESTAURANT

101

107

SD

PRELIM 1

DATE 18.05.10

SHEET 1 OF 3

This drawing is the property of SLEED Design. It is not to be used for any other project without the written consent of SLEED Design. The drawing is not to be used for any other project without the written consent of SLEED Design. The drawing is not to be used for any other project without the written consent of SLEED Design.

SLEED Design Ltd, 172 Oldfield Road, London, SE8 1SL



**City of Westminster**  
64 Victoria Street, London, SW1E 6QP

**Schedule 12  
Part B**

**WARD: West End  
UPRN: 100023471632**

**Premises licence  
summary**

Regulation 33, 34

**Premises licence number:**

19/03860/LIPDPS

**Part 1 – Premises details**

**Postal address of premises:**

Four Seasons  
23 Wardour Street  
London  
W1D 6PW

**Telephone Number:** Not Supplied

**Where the licence is time limited, the dates:**

Not applicable

**Licensable activities authorised by the licence:**

Playing of Recorded Music  
Late Night Refreshment  
Private Entertainment consisting of dancing, music or other entertainment of a like kind for consideration and with a view to profit  
Sale by Retail of Alcohol

**The times the licence authorises the carrying out of licensable activities:**

**Playing of Recorded Music** Unrestricted

**Late Night Refreshment**  
Monday to Sunday: 23:00 to 05:00

**Private Entertainment consisting of dancing, music or other entertainment of a like kind for consideration and with a view to profit** Unrestricted

**Sale by Retail of Alcohol**  
Monday to Saturday: 10:00 to 00:00  
Sunday: 12:00 to 23:30

*For times authorised for Christmas, New Year and Good Friday see conditions at Annex 1*

**The opening hours of the premises:**

Monday to Saturday: 10:00 to 05:00  
Sunday: 12:00 to 05:00

**Where the licence authorises supplies of alcohol, whether these are on and/or off supplies:**

Alcohol is supplied for consumption on the Premises.

**Name and (registered) address of holder of premises licence:**

Four Seasons (Wardour Street) Limited  
1st Floor  
44 Worship Street  
London  
EC2A 2EA

**Registered number of holder, for example company number, charity number (where applicable)**

07238051

**Name of designated premises supervisor where the premises licence authorises for the supply of alcohol:**

**Name:** Po Hing Au

**State whether access to the premises by children is restricted or prohibited:**

Restricted

**Date:** 26<sup>th</sup> June 2019

**Signed:**

pp



This licence has been authorised by Karyn Abbott on behalf of the Director - Public Protection and Licensing.

## Licence &amp; Appeal History

Application	Details of Application	Date Determined	Decision
05/06928/LIPCV	Conversion	29.09.2005	Granted under delegated Authority
06/13285/WCCMAP	Master licence	29.09.2005	Granted under delegated Authority
12/07949/LIPT	Transfer - Mr Tsing Yee Lam to Gowell Limited	08.10.2012	Granted under delegated Authority
14/01227/LIPT	Transfer - Gowell Limited to Penneyfields Ltd	10.03.2014	Granted under delegated Authority
18/05977/LIPDPS	Variation of DPS	01.08.2019	Granted under delegated Authority
18/09965/LIPV	Variation – Change of layout	29.10.2018	Granted under delegated Authority
19/06411/LIPT	Transfer - Penneyfields Ltd to Mr Shu Wai Ho	02.08.2019	Granted under delegated Authority
20/02081/LIPT	Transfer - Mr Shu Wai Ho to Superduper Siam Ltd	18.03.2020	Granted under delegated Authority
21/01592/LIPDPS	Variation of DPS	19.03.2021	Granted under delegated Authority

**There is no appeal history**

***CONDITIONS CONSISTENT WITH THE OPERATING SCHEDULE AND CONDITIONS PROPOSED BY A PARTY TO THE HEARING***

When determining an application for a new premises licence under the provisions of the Licensing Act 2003, the licensing authority must, unless it decides to reject the application, grant the licence subject to the conditions which are indicated as mandatory in this schedule.

At a hearing the licensing authority may, in addition, and having regard to any representations received, grant the licence subject to such conditions which are consistent with the operating schedule submitted by the applicant as part of their application, or alter or omit these conditions, or add any new condition to such extent as the licensing authority considers appropriate for the promotion of the licensing objectives.

This schedule lists those conditions which are consistent with the operating schedule, or proposed as appropriate for the promotion of the licensing objectives by a responsible authority or an interested party as indicated. These conditions have not been submitted by the licensing service but reflect the positions of the applicant, responsible authority or interested party and have not necessarily been agreed

**Conditions: On Current Licence -**

**Mandatory:**

1. No supply of alcohol may be made at a time when there is no designated premises supervisor in respect of this licence.
2. No supply of alcohol may be made at a time when the designated premises supervisor does not hold a personal licence or the personal licence is suspended.
3. Every supply of alcohol under this licence must be made or authorised by a person who holds a personal licence.
4.
  - (1) The responsible person must ensure that staff on relevant premises do not carry out, arrange or participate in any irresponsible promotions in relation to the premises.
  - (2) In this paragraph, an irresponsible promotion means any one or more of the following activities, or substantially similar activities, carried on for the purpose of encouraging the sale or supply of alcohol for consumption on the premises—
    - (a) games or other activities which require or encourage, or are designed to require or encourage, individuals to;
      - (i) drink a quantity of alcohol within a time limit (other than to drink alcohol sold or supplied on the premises before the cessation of the period in which the responsible person is authorised to sell or supply alcohol), or
      - (ii) drink as much alcohol as possible (whether within a time limit or otherwise);
    - (b) provision of unlimited or unspecified quantities of alcohol free or for a fixed or discounted fee to the public or to a group defined by a particular characteristic in a manner which carries a significant risk of undermining a licensing objective;



- (c) provision of free or discounted alcohol or any other thing as a prize to encourage or reward the purchase and consumption of alcohol over a period of 24 hours or less in a manner which carries a significant risk of undermining a licensing objective;
  - (d) selling or supplying alcohol in association with promotional posters or flyers on, or in the vicinity of, the premises which can reasonably be considered to condone, encourage or glamorise anti-social behaviour or to refer to the effects of drunkenness in any favourable manner;
  - (e) dispensing alcohol directly by one person into the mouth of another (other than where that other person is unable to drink without assistance by reason of a disability).
- 5. The responsible person must ensure that free potable water is provided on request to customers where it is reasonably available.
- 6.
  - (1) The premises licence holder or club premises certificate holder must ensure that an age verification policy is adopted in respect of the premises in relation to the sale or supply of alcohol.
  - (2) The designated premises supervisor in relation to the premises licence must ensure that the supply of alcohol at the premises is carried on in accordance with the age verification policy.
  - (3) The policy must require individuals who appear to the responsible person to be under 18 years of age (or such older age as may be specified in the policy) to produce on request, before being served alcohol, identification bearing their photograph, date of birth and either—
    - (a) a holographic mark, or
    - (b) an ultraviolet feature.
- 7. The responsible person must ensure that—
  - (a) where any of the following alcoholic drinks is sold or supplied for consumption on the premises (other than alcoholic drinks sold or supplied having been made up in advance ready for sale or supply in a securely closed container) it is available to customers in the following measures—
    - (i) beer or cider: ½ pint;
    - (ii) gin, rum, vodka or whisky: 25 ml or 35 ml; and
    - (iii) still wine in a glass: 125 ml;
  - (b) these measures are displayed in a menu, price list or other printed material which is available to customers on the premises; and
  - (c) where a customer does not in relation to a sale of alcohol specify the quantity of alcohol to be sold, the customer is made aware that these measures are available.

A responsible person in relation to a licensed premises means the holder of the premise licence in respect of the premises, the designated premises supervisor (if any) or any individual aged 18 or over who is authorised by either the licence holder or designated premises supervisor.

For premises with a club premises certificate, any member or officer of the club present on the premises in a capacity that which enables him to prevent the supply of alcohol.

8(i) A relevant person shall ensure that no alcohol is sold or supplied for consumption on or off the premises for a price which is less than the permitted price.

8(ii) For the purposes of the condition set out in paragraph 8(i) above -

(a) "duty" is to be construed in accordance with the Alcoholic Liquor Duties Act 1979;

(b) "permitted price" is the price found by applying the formula -

$$P = D + (D \times V)$$

Where -

(i) P is the permitted price,

(ii) D is the amount of duty chargeable in relation to the alcohol as if the duty were charged on the date of the sale or supply of the alcohol, and

(iii) V is the rate of value added tax chargeable in relation to the alcohol as if the value added tax were charged on the date of the sale or supply of the alcohol;

(c) "relevant person" means, in relation to premises in respect of which there is in force a premises licence -

(i) the holder of the premises licence,

(ii) the designated premises supervisor (if any) in respect of such a licence, or

(iii) the personal licence holder who makes or authorises a supply of alcohol under such a licence;

(d) "relevant person" means, in relation to premises in respect of which there is in force a club premises certificate, any member or officer of the club present on the premises in a capacity which enables the member or officer to prevent the supply in question; and

(e) "value added tax" means value added tax charged in accordance with the Value Added Tax Act 1994.

8(iii). Where the permitted price given by Paragraph 8(ii)(b) above would (apart from this paragraph) not be a whole number of pennies, the price given by that sub-paragraph shall be taken to be the price actually given by that sub-paragraph rounded up to the nearest penny.

8(iv). (1) Sub-paragraph 8(iv)(2) below applies where the permitted price given by Paragraph 8(ii)(b) above on a day ("the first day") would be different from the permitted price on the next day ("the second day") as a result of a change to the rate of duty or value added tax.

(2) The permitted price which would apply on the first day applies to sales or supplies of alcohol which take place before the expiry of the period of 14 days beginning on the second day.

9. Admission of children to the premises must be restricted in accordance with the film classification recommended by the British Board of Film Classification or recommended by this licensing authority as appropriate.

**Conditions reproducing the effect of conditions subject to which the relevant existing licences have effect**

**Conditions relating to Regulated Entertainment (First Floor)**

10. This licence is subject to all the former Rules of Management for Places of Public Entertainment licensed by Westminster City Council, in force from 4 September 1998 and incorporating amendments agreed by the Council on 25 October 1999, 30 June 2000, 16 January 2001 and 1 October 2001.
11. On New Year's Eve the premises can remain open for the purpose of providing regulated entertainment from the time when the provision of regulated entertainment must otherwise cease on New Year's Eve to the time when regulated entertainment can commence on New Year's Day (or until midnight on New Year's Eve where no regulated entertainment takes place on New Year's Day).
12. Notwithstanding the provisions of Rule of Management No. 6 the premises may be kept open for the purposes of this licence from 23:00 on each of the days Sunday to Saturday to 03:00am on the day following.
13. The licences hereby granted shall not be exercised after 24.00 hours on any day until further written authorisation has been issued by the City Council upon satisfaction that such exercise will not constitute a breach of planning control.
14. A comprehensive CCTV system be installed that ensures all areas of the licensed premises are monitored including all entry and exit points enabling frontal identification of every person entering in any light condition. (i) All cameras shall continually record whilst the premises are open to the public and the video recordings shall be kept available for a minimum of 28 days with time and date stamping. (ii) Tape recordings shall be made available to an authorised officer or a police officer together with facilities for viewing. (iii) The recordings for the preceding two days shall be made available immediately on request. Recordings outside this period shall be made available on 24 hours notice.
15. Music shall be limited to only pre-selected recorded music for karaoke with no performances by disc jockey's or live bands.
16. All windows and secondary glazing to the first floor area shall not be fixed open after 23:00.
17. The number of persons accommodated at any one time (excluding staff) in the first floor shall not exceed 30 persons.

**Conditions related to the Sale of Alcohol**

18. Intoxicating liquor shall not be sold or supplied on the premises otherwise than to persons taking table meals there and for consumption by such a person as an ancillary to his meal.
19. Suitable beverages other than intoxicating liquor (including drinking water) shall be equally available with or otherwise as an ancillary to meals served in the licensed premises.

**Conditions which reproduce the effect of any restriction imposed on these of the premises by specified enactments**

## Conditions related to the Sale of Alcohol

20. Alcohol may be sold or supplied:

- (a) On weekdays, other than Christmas Day, Good Friday or New Year's Eve from 10:00 to 00:00.
- (b) On Sundays, other than Christmas Day or New Year's Eve, and on Good Friday: 12:00 to 23:30.
- (c) On Christmas Day: 12:00 to 22:30;
- (d) On New Year's Eve, except on a Sunday, 11:00 to 23:00.
- (e) On New Year's Eve on a Sunday, 12:00 to 22:30.
- (f) On New Year's Eve from the end of permitted hours on New Year's Eve to the start of permitted hours on the following day (or, if there are no permitted hours on the following day, midnight on 31st December).

NOTE - The above restrictions do not prohibit:

- (a) during the first thirty minutes after the above hours, the taking of the alcohol from the premises unless the alcohol is supplied or taken in an open vessel;
- (b) during the first thirty minutes after the above hours the consumption of the alcohol on the premises by persons taking table meals there if the alcohol was supplied for consumption as ancillary to the meals;
- (c) the sale or supply of alcohol to or the consumption of alcohol by any person residing in the licensed premises;
- (d) the ordering of alcohol to be consumed off the premises, or the despatch by the vendor of the alcohol so ordered;
- (e) the sale of alcohol to a trader or registered club for the purposes of the trade or club;
- (f) the sale or supply of alcohol to any canteen or mess, being a canteen in which the sale or supply of alcohol is carried out under the authority of the Secretary of State or an authorised mess of members of Her Majesty's naval, military or air forces;
- (g) the taking of alcohol from the premises by a person residing there;
- (h) the supply of alcohol for consumption on the premises to any private friends of a person residing there who are bona fide entertained by him at his own expense, or the consumption of alcohol by persons so supplied;
- (i) the supply of alcohol for consumption on the premises to persons employed there for the purposes of the business carried on by the holder of the licence, or the consumption of liquor so supplied, if the liquor is supplied at the expense of their employer or of the person carrying on or in charge of the business on the premises.

In this condition, any reference to a person residing in the premises shall be construed as including a person not residing there but carrying on or in charge of the business on the premises.

21. Alcohol shall not be sold or supplied unless the premises have been structurally and bona fide used, or intended to be used, for the purposes of habitually providing the customary main meal at midday or in the evening, or both, for the accommodation of persons frequenting the premises.

22. No person under fourteen shall be in the bar of the licensed premises during the permitted hours unless one of the following applies:

- (a) He is the child of the holder of the premises licence.
- (b) He resides in the premises, but is not employed there.
- (c) He is in the bar solely for the purpose of passing to or from some part of the premises which is not a bar and to or from which there is no other convenient means of access or egress.

- (d) The bar is in railway refreshment rooms or other premises constructed, fitted and intended to be used bona fide for any purpose to which the holding of the licence is ancillary.

In this condition "bar" includes any place exclusively or mainly used for the consumption of intoxicating liquor. But an area is not a bar when it is usual for it to be, and it is, set apart for the service of table meals and alcohol is only sold or supplied to persons as an ancillary to their table meals.

23. If any entertainment is provided for children or if an entertainment is provided at which the majority of persons attending are children, then, if the number of children attending the entertainment exceeds 100, it shall be the duty of the holder of the premises licence (or the holder of the club premises certificate):
- (a) to station and keep stationed wherever necessary a sufficient number of adult attendants, properly instructed as to their duties, to prevent more children or other persons being admitted to the building, or to any part thereof, than the building or part can properly accommodate,
  - (b) to control the movement of the children and other persons admitted while entering and leaving the building or any part thereof, and
  - (c) to take all other reasonable precautions for the safety of the children.
24. The terminal hour for late night refreshment on New Year's Eve is extended to 05:00 on New Year's Day.
25. The exhibition of films is restricted to films not involving the use of real film (e.g. video) where exhibition or subsidiary to main use of the premises.

## **Annex 2 – Conditions consistent with the operating Schedule**

None

## **Annex 3 – Conditions attached after a hearing by the licensing authority**

None

## **Conditions proposed by the applicant**

26. The premises shall only operate as a restaurant,
- (i) in which customers are shown to their table or the customer will select a table themselves,
  - (ii) where the supply of alcohol is by waiter or waitress service only,
  - (iii) which provide food in the form of substantial table meals that are prepared on the premises and are served and consumed at the table,
  - (iv) which do not provide any takeaway service of food or drink for immediate consumption off the premises,
  - (v) where alcohol shall not be sold or supplied, otherwise than for consumption by persons who are seated in the premises and bona fide taking substantial table meals there, and provided always that the consumption of alcohol by such persons is ancillary to taking such meals.

For the purpose of this condition 'Substantial Table Meal' means – a meal such as might be expected to be served as the main midday or main evening meal, or as a main course at either such meal and is eaten by a person seated at a table, or at a counter or other structure which serves the purposes of a table and is not used for the service of refreshments for consumption by persons not seated at a table or structure servicing the purposes of a table.

Notwithstanding this condition customers are permitted to take from the premises part consumed and resealed bottles of wine supplied ancillary to their meal.

27. The number of persons permitted in the premises at any one-time (excluding staff) shall not exceed (110) persons.

**Conditions proposed by the Metropolitan Police and agreed by the applicant so as to form part of the operating schedule**

28. The premises shall install and maintain a comprehensive CCTV system as per the minimum requirements of the Westminster Police Licensing Team. All entry and exit points will be covered enabling frontal identification of every person entering in any light condition. The CCTV system shall continually record whilst the premises is open for licensable activities and during all times when customers remain on the premises. All recordings shall be stored for a minimum period of 31 days with date and time stamping. Viewing of recordings shall be made available immediately upon the request of Police or authorised officer throughout the entire 31 day period.
29. A staff member from the premises who is conversant with the operation of the CCTV system shall be on the premises at all times when the premises is open. This staff member must be able to provide a Police or authorised council officer copies of recent CCTV images or data with the absolute minimum of delay when requested.
30. A Challenge 25 proof of age scheme shall be operated at the premises where the only acceptable forms of identification are recognised photographic identification cards, such as a driving licence, passport or proof of age card with the PASS Hologram.
31. An incident log shall be kept at the premises, and made available on request to an authorised officer of the City Council or the Police. It must be completed within 24 hours of the incident and will record the following:
- (a) all crimes reported to the venue
  - (b) all ejections of patrons
  - (c) any complaints received concerning crime and disorder
  - (d) any incidents of disorder
  - (e) all seizures of drugs or offensive weapons
  - (f) any faults in the CCTV system, searching equipment or scanning equipment
  - (g) any refusal of the sale of alcohol
  - (h) any visit by a relevant authority or emergency service.
32. Patrons temporarily leaving the premises, e.g. to smoke, shall not take any drinks with them outside the premises and shall be limited to a maximum of 5 persons at any one time.
33. There shall be no admittance or re-admittance to the premises after 01:00 hours except for patrons permitted to temporarily leave the premises (e.g. to smoke, make a phone call).
34. A minimum of 1 SIA licensed door supervisors shall be on duty at the premises from 00:00hrs daily and they must correctly display their SIA licence(s) when on duty.

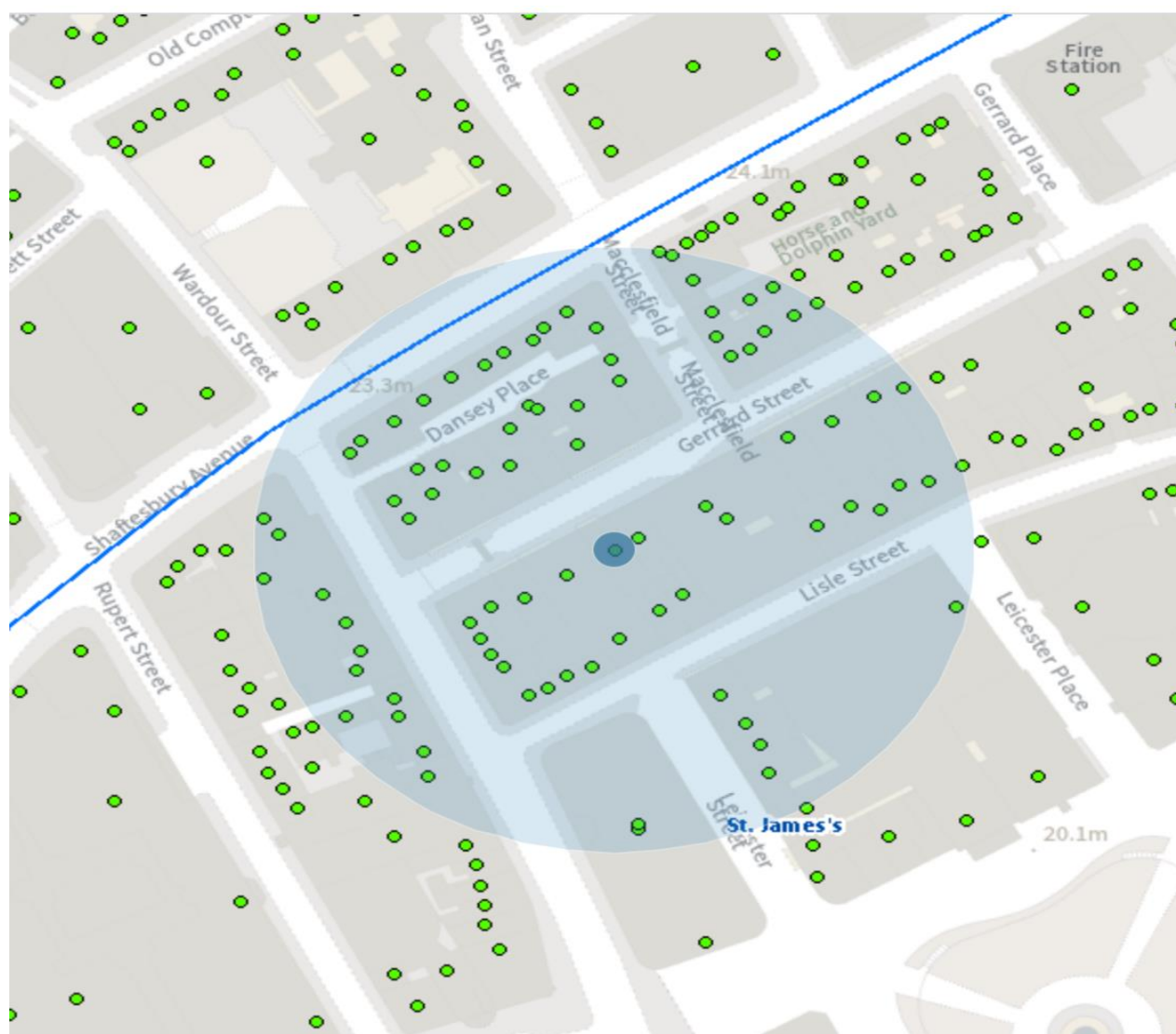

Resident count: 84



**Licensed premises with 75 metres of 30 Gerrard Street, London, W1D 6JS**

Licence Number	Trading Name	Address	Premises Type	Time Period
13/07015/LIPDPS	Loon Tao Chinese Restaurant	31 Gerrard Street London W1D 6JT	Restaurant	Sunday; 12:00 - 00:00   Monday to Saturday; 10:00 - 00:30
14/01226/LIPT	Golden Dragon Restaurant	28 - 29 Gerrard Street London	Restaurant	Sunday; 12:00 - 00:00   Monday to Saturday; 10:00 - 00:30
19/05809/LIPDPS	ER MEI	Basement And Ground Floor 6-7 Lisle Street London WC2H 7BG	Not Recorded	Sunday; 12:00 - 00:00   Monday to Saturday; 10:00 - 00:30
20/10539/LIPCH	Slug And Lettuce	Ground 5 Lisle Street London WC2H 7BF	Public house or pub restaurant	Sunday; 07:00 - 23:00   Monday to Wednesday; 07:00 - 23:20   Thursday to Saturday; 07:00 - 00:30
19/12509/LIPDPS	London Chinatown Restaurant	27 Gerrard Street London W1D 6JN	Restaurant	Sunday; 12:00 - 23:00   Monday to Saturday; 10:00 - 23:30
18/02247/LIPDPS	China Exchange	Gerrard Building 32-35 Gerrard Street London W1D 6JA	Miscellaneous	Monday to Sunday; 10:00 - 22:00
15/03177/LIPDPS	Gerrard's Corner	25 Gerrard Street London W1D 6JL	Restaurant	Sunday; 12:00 - 00:00   Monday to Saturday; 10:00 - 00:30
16/10458/LIPVM	Plum Valley	20 Gerrard Street London W1D 6JQ	Restaurant	Sunday; 12:00 - 00:00   Monday to Saturday; 10:00 - 00:30
06/13240/WCCMAP	Mr Wu Restaurant	28 Wardour Street London W1D 6QN	Restaurant	Monday to Sunday; 11:00 - 00:00
19/12735/LIPDPS	Lotus Garden	Basement To First Floor 15 - 16 Gerrard Street London	Restaurant	Sunday; 12:00 - 00:00   Monday to Saturday;

		W1D 6JB		10:00 - 00:30
18/03805/LIPDPS	Opium Dim Sum Parlour	Ground Floor Entrance And Second Floor To Fourth Floor 15 - 16 Gerrard Street London W1D 6JB	Leisure (other)	Sunday; 12:00 - 00:00   Monday to Saturday; 12:00 - 03:00
15/11567/LIPDPS	Dumplings' Legend	Basement To First Floor 15 - 16 Gerrard Street London W1D 6JB	Restaurant	Sunday; 12:00 - 00:00   Monday to Saturday; 10:00 - 03:00
11/01048/LIPDPS	Little Korea Ltd	2 - 3 Lisle Street London WC2H 7BG	Restaurant	Sunday; 12:00 - 00:00   Monday to Saturday; 10:00 - 00:30
20/09847/LIPN	Ruyi Chinese Restaurant	18 Gerrard Street London W1D 6JF	Not Recorded	Sunday; 10:00 - 22:30   Monday to Thursday; 08:00 - 23:30   Friday to Saturday; 08:00 - 00:00   Sundays before Bank Holidays; 12:00 - 00:00
21/06051/LIPT	Ichu Buns (22-22A)	22A Wardour Street London W1D 6QQ	Restaurant	Sunday; 12:00 - 23:00   Sunday; 12:00 - 02:00   Monday to Thursday; 10:00 - 00:00   Monday to Saturday; 10:00 - 02:00   Friday to Saturday; 10:00 - 00:30   Sundays before Bank Holidays; 12:00 - 00:00
19/09529/LIPDPS	Waxy's Little Sister	20 Wardour Street London W1D 6QG	Public house or pub restaurant	Sunday; 12:00 - 22:50   Monday to Thursday; 10:00 - 23:30   Friday to

				Saturday; 10:00 - 00:00
17/03204/LIPDPS	Kowloon Restaurant	Basement And Ground Floor Gerrard Mansions 21 - 22 Gerrard Street London W1D 6JH	Restaurant	Sunday; 12:00 - 00:00   Monday to Saturday; 10:00 - 00:30
19/04401/LIPT	Leicester House	1-2 Leicester Street London WC2H 7BL	Hotel, 4+ star or major chain	Monday to Sunday; 00:01 - 00:00
18/07453/LIPT	Hong Kong Buffet	Ground Floor To First Floor 14 Lisle Street London WC2H 7BE	Shop	Sunday; 11:00 - 03:00   Monday to Saturday; 10:00 - 03:30
20/07900/LIPDPS	Le Hanoi	4 Macclesfield Street London W1D 6AX	Restaurant	Sunday; 12:00 - 23:00   Monday to Saturday; 10:00 - 23:30
16/06186/LIPN	Viet Food	34-36 Wardour Street London	Restaurant	Sunday; 12:00 - 00:00   Monday to Saturday; 10:00 - 00:30
15/04586/LIPDPS	Vietnamese Restaurant	36 Wardour Street London W1D 6QT	Restaurant	Sunday; 12:00 - 00:00   Monday to Saturday; 10:00 - 00:30
20/05125/LIPCH	Tao Tao Ju	15 Lisle Street London WC2H 7BE	Restaurant	Sunday; 12:00 - 00:00   Monday to Saturday; 10:00 - 00:30
15/05280/LIPDPS	Joy King Lau Restaurant	3 Leicester Street London WC2H 7BL	Restaurant	Monday to Sunday; 12:00 - 00:00
19/08394/LIPDPS	Oriental Delight	14 Gerrard Street London W1D 5PT	Shop	Sunday; 11:00 - 22:30   Monday to Saturday; 11:00 - 23:00
16/04273/LIPCHT	Pho & Bun	76 - 78 Shaftesbury Avenue London W1D 6NG	Restaurant	Sunday; 12:00 - 00:00   Monday to Saturday; 10:00 - 00:30
20/04458/LIPT	Longji	68 - 70 Shaftesbury Avenue London W1D 6LY	Restaurant	Sunday; 11:00 - 04:00   Monday to Saturday; 10:00 - 04:00

18/05198/LIPCH	Little Lamb	Basement And Ground Floor 72 Shaftesbury Avenue London W1D 6NA	Restaurant	Monday to Sunday; 10:00 - 23:30
17/10882/LIPT	Rasa Sayang Restaurant	5 Macclesfield Street London W1D 6AY	Restaurant	Sunday; 11:00 - 23:30   Monday to Saturday; 11:00 - 00:00
19/12738/LIPDPS	Golden Phoenix	37-38 Gerrard Street London W1D 5QB	Restaurant	Sunday; 12:00 - 01:00   Monday to Saturday; 10:00 - 02:00
19/00574/LIPCH	Hong Kong Buffet	16 Lisle Street London WC2H 7BE	Restaurant	Sunday; 12:00 - 00:00   Monday to Saturday; 10:00 - 00:30
18/08208/LIPN	Far East	Ground Floor 13 Gerrard Street London W1D 5PS	Not Recorded	Monday to Sunday; 09:00 - 05:00
19/16307/LIPDPS	Experimental Cocktail Club	First Floor And Second Floor 13 Gerrard Street London W1D 5PS	Night clubs and discos	Sunday; 09:00 - 02:00   Monday to Saturday; 09:00 - 03:30   Sundays before Bank Holidays; 09:00 - 02:30
06/08810/WCCMAP	Far East Restaurant	Ground Floor 13 Gerrard Street London W1D 5PS	Restaurant	Monday to Sunday; 23:00 - 05:00
07/10675/WCCMAP	Sunrise Cafe And News	Ground Floor 31 Wardour Street London W1D 6PT	Shop	Sunday; 10:00 - 05:00   Monday to Saturday; 08:00 - 05:00
20/09645/LIPDPS	ONeills Public House	33 Wardour Street London W1D 6PU	Public house or pub restaurant	Sunday; 08:00 - 02:00   Monday to Tuesday; 08:00 - 02:30   Wednesday to Saturday; 08:00 - 03:30   Sundays before Bank Holidays; 08:00 - 02:30

19/12736/LIPDPS	Hungs Chinese Restaurant	Ground Floor To Second Floor 27 Wardour Street London W1D 6PR	Restaurant	Sunday; 12:00 - 04:30   Monday to Saturday; 10:00 - 04:30
20/05973/LIPT	Shuang Shuang	64 Shaftesbury Avenue London W1D 6LU	Restaurant	Monday; 10:00 - 00:30   Tuesday; 10:00 - 00:30   Wednesday; 10:00 - 00:30   Thursday; 10:00 - 00:30   Friday; 10:00 - 00:30   Sunday; 12:00 - 00:00
18/15565/LIPRW	Olle Restaurant	Basement And Ground Floor 84-88 Shaftesbury Avenue London W1D 6NH	Restaurant	Sunday; 12:00 - 23:00   Monday to Thursday; 10:00 - 00:00   Friday to Saturday; 10:00 - 00:30   Sundays before Bank Holidays; 12:00 - 00:00
19/03860/LIPDPS	Four Seasons	23 Wardour Street London W1D 6PW	Restaurant	Sunday; 12:00 - 05:00   Monday to Saturday; 10:00 - 05:00
20/05206/LIPCH	Super Star Chinese Restaurant	17 Lisle Street London WC2H 7BE	Restaurant	Sunday; 12:00 - 01:00   Monday to Thursday; 10:00 - 01:00   Friday to Saturday; 10:00 - 02:00
20/10928/LIPN	Not Recorded	29 Wardour Street London W1D 6PS	Not Recorded	Sunday; 10:00 - 00:00   Monday to Saturday; 10:00 - 00:30
17/14804/LIPV	Young Cheng Restaurant	39 Wardour Street London W1D 6PX	Restaurant	Sunday; 12:00 - 23:00   Monday to Saturday; 10:00 - 23:30

19/07471/LIPVM	Monga Fried Chicken	Basement And Ground Floor 12 Macclesfield Street London W1D 5BP	Restaurant	Sunday; 12:00 - 01:00   Monday to Saturday; 10:00 - 01:00
19/05239/LIPDPS	Four Seasons	12 Gerrard Street London W1D 5PR	Restaurant	Monday to Sunday; 09:00 - 03:30
16/05632/LIPCH	The Imperial	5 Leicester Street London WC2H 7BL	Public house or pub restaurant	Sunday; 07:00 - 22:50   Monday to Thursday; 07:00 - 23:30   Friday to Saturday; 07:00 - 00:00   Sundays before Bank Holidays; 07:00 - 00:00
06/12381/WCCMAP	Cafe T.P.T.	21 Wardour Street London W1D 6PN	Restaurant	Sunday; 12:00 - 01:00   Monday to Saturday; 10:00 - 01:00
16/09657/LIPVM	Suki	39 Gerrard Street London W1D 5QD	Restaurant	Sunday; 12:00 - 00:00   Monday to Saturday; 10:00 - 00:30
19/17177/LIPT	Old Town 97	19 Wardour Street London W1D 6PL	Restaurant	Sunday; 12:00 - 04:00   Monday to Saturday; 10:00 - 04:00
15/07793/LIPDPS	Little Four Seasons	Basement To First Floor 11 Gerrard Street London W1D 5PP	Restaurant	Sunday; 11:00 - 01:00   Monday to Saturday; 11:00 - 00:00
20/09046/LIPVM	De Hems Public House	11 Macclesfield Street London W1D 5BW	Pub or pub restaurant with lodge	Monday; 07:00 - 00:30   Tuesday; 07:00 - 00:30   Wednesday; 07:00 - 00:30   Thursday; 07:00 - 00:30   Friday; 07:00 - 00:30   Sunday; 07:00 - 00:00

17/11814/LIPDPS	W Hotel	W London Leicester Square 10 Wardour Street London W1D 6QF	Hotel, 4+ star or major chain	Monday to Sunday; 00:00 - 00:00
19/14826/LIPDPS	Burger & Lobster	W London Leicester Square 10 Wardour Street London W1D 6QF	Not Recorded	Monday to Sunday; 08:00 - 01:00
21/01613/LIPDPS	Gold Mine Restaurant	45 Wardour Street London W1D 6PZ	Restaurant	Sunday; 12:00 - 00:00   Monday to Saturday; 10:00 - 00:30
21/04460/LIPT	Victory House	Victory House Hotel 14 Leicester Place London WC2H 7BZ	Hotel, 3 star or under	Monday to Sunday; 00:00 - 00:00
14/01871/LIPDPS	Wong Kei Restaurant	41-43 Wardour Street London W1D 6PY	Restaurant	Sunday; 12:00 - 00:00   Monday to Saturday; 10:00 - 00:30
17/14544/LIPVM	New Fook Lam Moon	Basement And Ground Floor 10 Gerrard Street London W1D 5PW	Restaurant	Monday to Sunday; 10:00 - 01:00
06/07153/WCCMAP	Crispin's Food & Wine	90 - 92 Shaftesbury Avenue London W1D 5EA	Shop	Monday to Sunday; 08:00 - 05:00